

Selected Photos of Point Molate (Winehaven) Buildings 1 and 6
Tom Butt
September 19, 2009

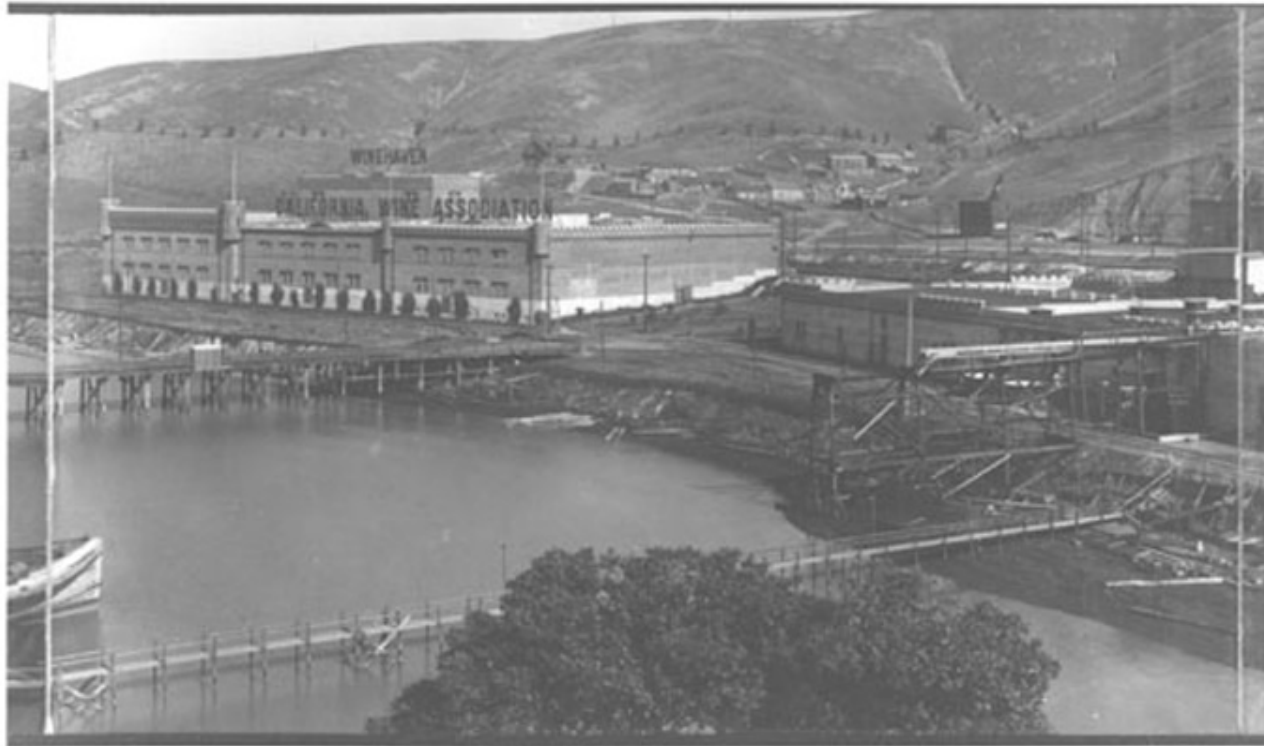



Historical photo showing Building 6 on the right (Point Richmond History Association)



Historical photo showing Building 6 on the right (Point Richmond History Association)



Rendering of proposed development from www.pointmolateresort.com



West façade of two-story portion of Building 6



West façade of one-story portion of Building 6



Crenellations on west parapet of one-story section of Building 6



Looking south along west side of Building 6 towards Building 1



Looking south along west side of Building 6



Crenellations on northeast corner of Building 6



Northeast corner of two-story section of Building 6



Looking over two story section of Building 6 to the west over San Francisco Bay



Upper level of two story portion of Building 6



Upper level of two story portion of Building 6



Lower portion of two-story area of Building 6



Lower portion of southern one-story area of Building 6. Note light coming through roof sheathing indicating membrane has failed.



Northern one-story area of Building 6 showing partial collapse of roof structure



Northern one-story area of Building 6 showing partial collapse of roof structure



Northern one-story addition to Building 1 showing roof collapse that occurred in 2008



Northern one-story addition to Building 1 showing roof collapse that occurred in 2008



Partial collapse of wood frame building east of one-story addition to Building 1.



Partial collapse of canopy on the east side of Building 6